

**APPENDIX F.4**

**PARCEL INFORMATION**

# Welcome to Taylor County, Florida...

## Taylor County, Florida---Web Mapping System---BETA VERSION



**Tasks**

Search By Last Name  
Search By Parcel Num  
Search for Streets and Roads

---

**Results**

- TaylorCo\_Base\_Map (2266144.1052, Aerial06)
  - 2006\_72644\_RGB.sid
  - Taylor\_Parcels
  - TAYLOR CO

Parcel No. 08951200  
Roll year 2007

---

**Map Contents**

- TaylorCo\_Base\_Map

---

**Navigation**

**Overview**

This website is provided as a service to the public and is currently in its testing phase. Any input from the public would be greatly appreciated and would be considered for future changes to the site.

Disclaimer: The Taylor County MIS Department compiled this information from data obtained from the Department

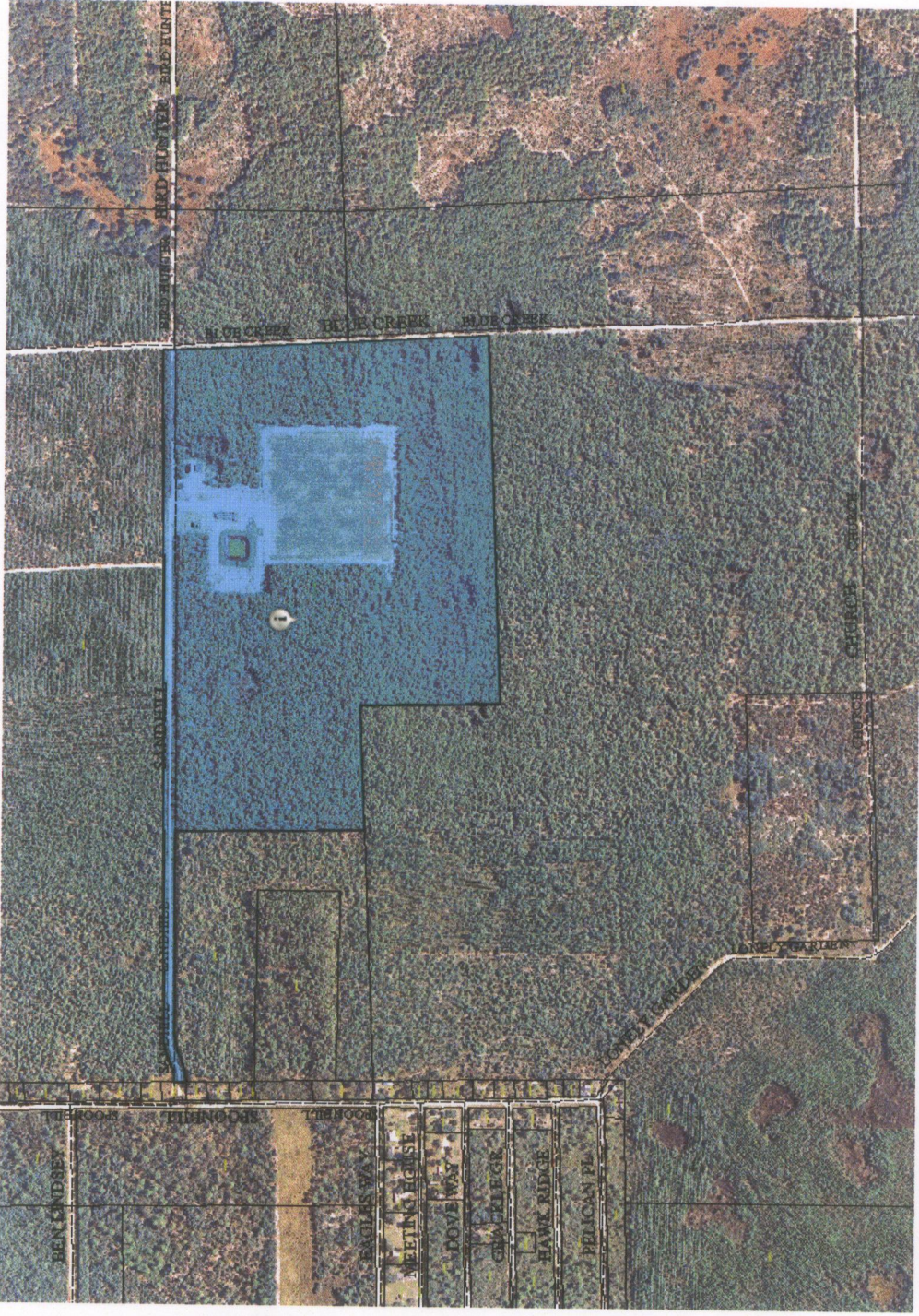

## Tax Record

Last Update: 9/18/2008 12:14:37 PM EDT

### Ad Valorem Taxes and Non-Ad Valorem Assessments

The information contained herein does not constitute a title search and should not be relied on as such.

Account Number	Tax Type	Tax Year		
<b>R08951-200</b>	<b>REAL ESTATE</b>	<b>2007</b>		
<b>Mailing Address</b> TAYLOR COASTAL WATER & SEWER DISTRICT 18820 BEACH RD PERRY FL 32348		<b>Property Address</b>  <b>GEO Number</b> 310708-08951200		
Assessed Value	Exempt Amount	Taxable Value		
<b>\$191,452.00</b>	<b>\$191,452.00</b>	<b>\$0.00</b>		
Exemption Detail	Millage Code	Escrow Code		
61 191452	CO			
<b>Legal Description (click for full description)</b> 31-07-08 91/ 95.36 ACRES COM SE COR OF W 1/2 OF SW 1/4 OF SW 1/4 RUN N 00D50M51S W 990FT TO CRV TO NW RADIUS OF 326.09 FT CENTRAL ANG 24D43M38S CRD BEAR N 76D47M20S E CRD DIST 139.64 FT TH RUN ALG CRV ARC DIST 140.73 FT TO PRC NEW CRV TO SE RAD 266.09 FT CENT See Tax Roll For Extra Legal				
Ad Valorem Taxes				
Taxing Authority	Rate	Exemption Amount	Taxable Value	Taxes Levied
TAYLOR COUNTY	7.2319	0	\$0	\$0.00
<b>Total Millage</b>		7.2319	<b>Total Taxes</b>	
			\$0.00	
Non-Ad Valorem Assessments				
Code	Levying Authority	Amount		
		<b>Total Assessments</b>		
		\$0.00		
<b>Taxes &amp; Assessments</b>				\$0.00
<b>If Paid By</b>		<b>Amount Due</b>		
		<b>\$0.00</b>		

Prior Years Payment History

#### Prior Year Taxes Due

NO DELINQUENT TAXES